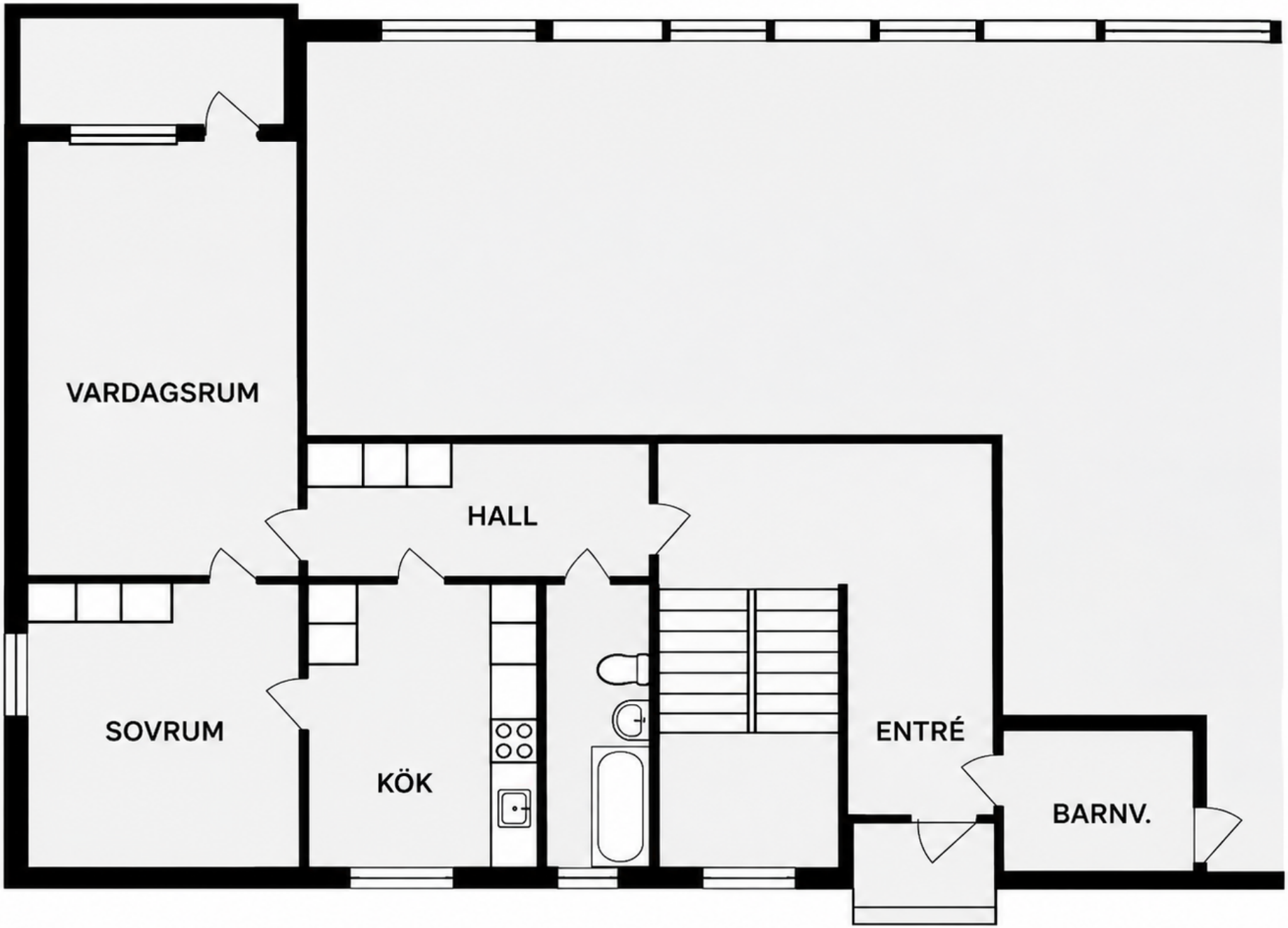
VARDAGSRUM
HALL
SOVRUM
KÖK
ENTRÉ
BARNV.